

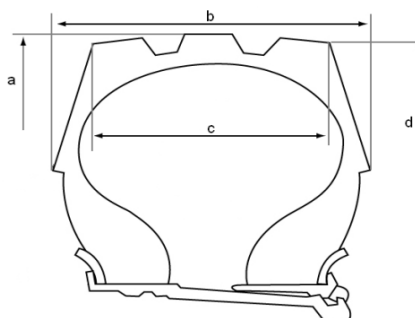

Tire Size: **14.00-24**
 Pattern: **Continental ContainerMaster**
 Ply rate: **28PR**
 Load Index / Speed: **193 / A5**
 Tread: **E4**
 Article No / EAN No: **1215137 / 4019238586794**
 Application: **Industrial**



Tube Type: **TL**
 Rim: **24 x 10.00/1.5**
 Tube: **Tubeless**
 Flap: **Tubeless**
 Valve: **Tubeless**



Technical Tire Data:

Outside diameter	(a)	[mm]	1405	+/-1%
Width	(b)	[mm]	395	+/-1%
Tread width	(c)	[mm]	312	+/-1%
Tread edge diameter	(d)	[mm]	1372	+/-1%
Loaded static radius*		[mm]	635	+/-1%
Rolling circumference*		[mm]	-	+/-1%
Static loaded width*		[mm]	433	+/-1%
Tread Depth		[mm]	47	+/-1%
Minimum dual spacing		[mm]	450	+/-1%

*Reference load [kg] **11.500**
 *Rated pressure [bar] **10**

Tire Load Capacity [kg] according to ETRTO**

Counterbalanced forklifts and similar vehicles (Reachstacker, ECH etc.)

Speed	0 km/h	1 km/h	5 km/h	10 km/h	20 km/h	25 km/h	30 km/h
Load wheel***	20.700	18.400	16.700	15.500	14.600	14.400	14.000
Steering wheel	16.600	14.700	13.300	12.400	11.700	11.500	11.200

Other vehicles

Speed	0 km/h	1 km/h	5 km/h	10 km/h	20 km/h	25 km/h	30 km/h
All wheels	16.600	14.700	13.300	12.400	11.700	11.500	11.200

** All loads valid for 10bar inflation pressure.
 *** applicable for cyclice service only

Date printed	16.07.2015	Date created	08.10.2013	Owner	MP
--------------	------------	--------------	------------	-------	----

Continental Reifen Deutschland GmbH
 P.O. Box 169
 D-30001 Hannover
 Germany

Business Unit Industrial Tires
 Phone +49 (0) 511-976 - 40760
 Fax +49 (0) 511-976 - 4022



Tire Size: **14.00-24**
 Pattern: **Continental ContainerMaster**
 Ply rate: **28PR**
 Load Index / Speed: **193 / A5**
 Tread: **E4**
 Article No / EAN No: **1215137 / 4019238586794**
 Application: **Industrial**

Radial Deflection [mm]

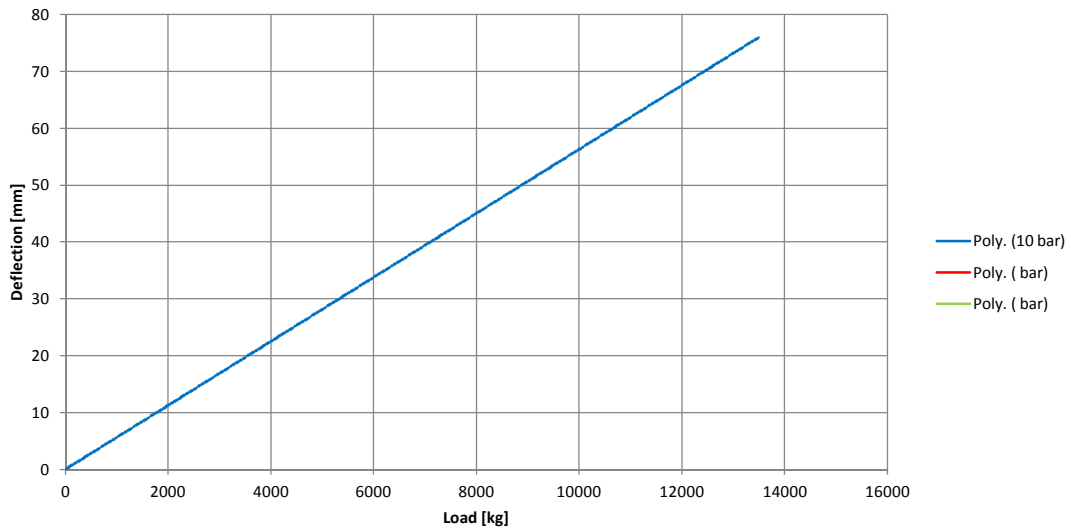

Ground Contact Area Gross [cm²]

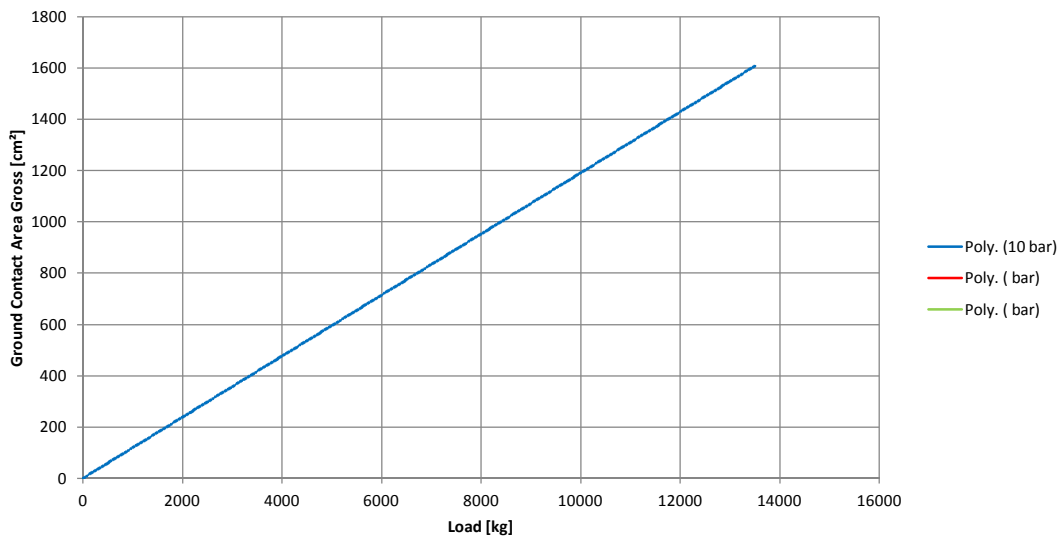

Date printed	16.07.2015	Date created	08.10.2013	Owner	MP
--------------	------------	--------------	------------	-------	----

Continental Reifen Deutschland GmbH
 P.O. Box 169
 D-30001 Hannover
 Germany

Business Unit Industrial Tires
 Phone +49 (0) 511-976 - 40760
 Fax +49 (0) 511-976 - 4022